

# MANDATORY DISCLOSURE

Mandatory Disclosure by Institutions running AICTE approved Engineering/Technology/Pharmacy programmes to be included in their respective Information Brochure, displayed on their website and to be submitted to AICTE every year latest by 30<sup>th</sup> April together with its URL

*“The information has been provided by the concerned institution and the onus of authenticity lies with the institution and not on AICTE.”*

1. NAME OF THE INSTITUTION

- **Netaji Subhash Engineering College**
- **Techno City, Garia, Kolkata-700152**
- **Ph:(033)-24361285/3333 Fax: 24361286,**
- **URL: [www.nsec.ac.in](http://www.nsec.ac.in)**
- **Email Id: [info@nsec.ac.in](mailto:info@nsec.ac.in)**

2. Name and Address of the Trust/Society/Company and the Trustees

**The Institute of Computer Engineers India  
Chatterjee International Centre  
33A, Jawaharlal Nehru Road, (12<sup>th</sup> Floor)  
Kolkata-700071**

3. NAME & ADDRESS OF THE DIRECTOR

- Dr. Hrishikesh Mandal
- **Netaji Subhash Engineering College**
- **Techno City, Garia, Kolkata-700152**
- **Ph:(033)-24361285/3333 Fax: 24361286,**

NAME & ADDRESS OF THE PRINCIPAL

- **PROF.(DR.) TIRTHANKAR DATTA**
- **Netaji Subhash Engineering College**
- **Techno City, Garia, Kolkata-700152**
- **Ph: (033) 24361285/3333**

4. NAME OF THE AFFILIATING UNIVERSITY

- MAULANA ABUL KALAM AZAD UNIVERSITY OF TECHNOLOGY(Formerly known as WEST BENGAL UNIVERSITY OF TECHNOLOGY)
- BF-142, salt Lake City, Kolkata-700064
- Ph: 2321-1327/1345/0731/0832/7578
- Fax: 2321-7578
- Email\_id: [info@wbut.net](mailto:info@wbut.net)

5. GOVERNANCE

❖ Members of the Board and their brief background

Sl. No.	Name	Designation	Background
1	Prof. S.M. Chatterjee	Chairman, BOG	Educationist and Academic Administrator Nominee of the Society
2	Mr. G.Roychowdhury	Society Chairman	Nominee of the Society
3	Mr. S.Roychowdhury	Member	Nominee of the Society
4	Mrs. M.Roychowdhury	Member	Nominee of the Society
5	Mr. T.K.Ghosh	Member	Nominee of the Society
6	Dr. Pranabes Das	Member(Ex-Officio)	Director of Technical Education, West Bengal
7	Representative from AICTE	Member	Eastern Regional Office: Ex officio
8	Prof. Biswajit Ghosh	Member	Academician, Nominee of society
9	Dr. Sajal Dasgupta	Member	Academician, Nominee of society
10	Dr. Rajendra S Shukla	Member(Ex-Officio)	Industrialist, Nominee of State Govt., West Bengal
11	Dr. Milan Bhattacharya	Member	Academician, Nominee of society
12	Mr. A.K. Roy	Member	Nominee of society
13	Mr. Arun Ghosh	Member	Nominee of society
14	Mr. Anit Adhikary	Member	Nominee of society
15	Dr. Arindam Ray	Member	Nominee of society
16	Prof. Sukumar Roy	Member	Faculty representative, Professor
17	Prof. Sabyasachi Bagchi	Member	Faculty representative, Assistant Professor
18	Dr. H.Mandal	Member	Director
19	Prof. Tirthankar Datta	Member Secretary	Principal

❖ **Members of Academic Advisory Body**

Sl. No.	Name	Category	Nature
1	Dr. H. Mandal	Director	Advisor
2	Prof. (Dr.) T. Datta	Principal	Chairman
3	Prof. Samir Ghosh	HOD - BME	Convener
4	Prof. C.R. Datta	HOD – ECE	Member
5	Prof. M. Goswami	Professor – BES	Member
6	Prof. I. Ghosh	HOD – BES	Member
7	Prof. B.K. Datta	HOD- MBA	Member
8	Prof. P. Chatterjee	HOD – CSE	Member
9	Prof. C. Banerjee	HOD - IT	Member
10	Prof. S. Majumder	In-charge – AEIE	Member
11	Prof. D. Barman	HOD - ME	Member
12	Prof. U.K.Auddy	HOD-CE	Member
13	Prof. Agnibha Dasgupta	Coordinator, M.Tech, CSE	Member
14	Prof. S. Mukhopadhaya	HOD-EE	Member
15	Prof. Tridibesh Nag	Coordinator, M.Tech, EE	Member
16	Prof. Subrata Biswas	Coordinator, M.Tech, EE	Member

**Objective of the Advisory Board is to look after academic & other matters pertaining to students, staff & the college as a whole**

❖ **Frequency of the Board Meetings and Academic Advisory Body**

The Governing Body meets thrice in a year and the Academic advisory Committee meets once a month and frame out the major policies such as Resource planning, Teaching, Learning Process, Laboratory & Workshop Methods, Implementation of new educational technology etc.

❖ Organizational chart and processes

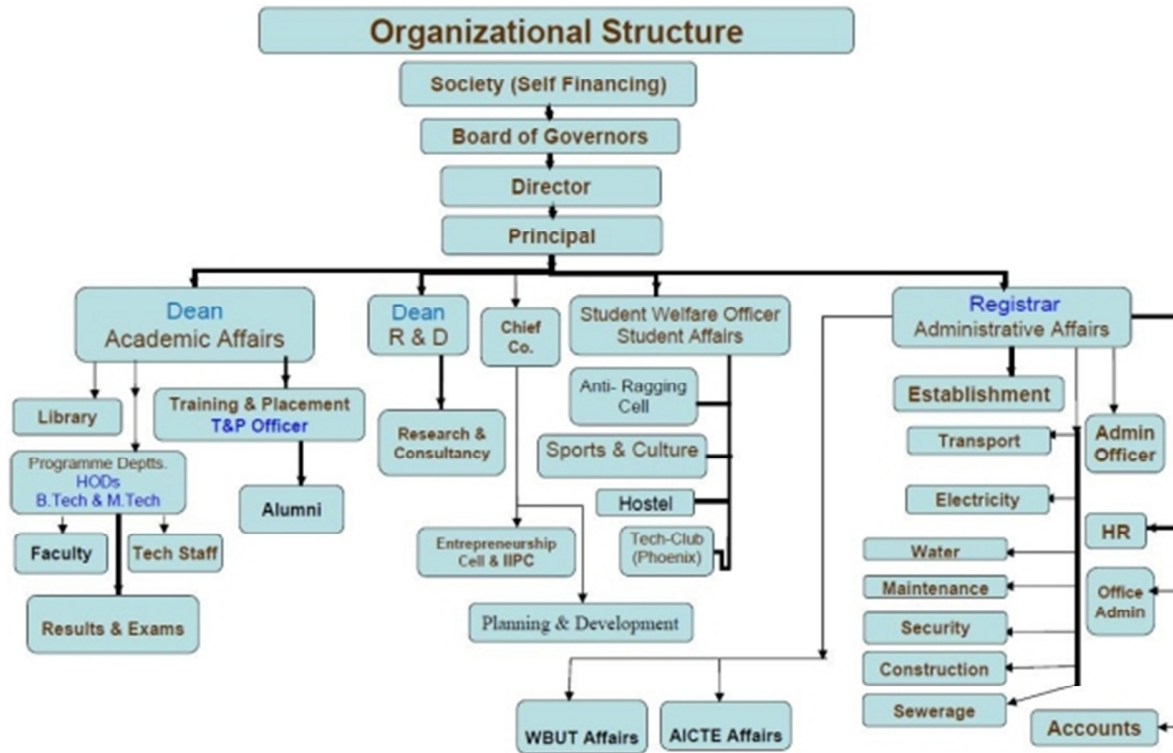

❖ **Nature and Extent of involvement of faculty and students in academic affairs/improvements**

- Academic Council has been formed consisting of all the Faculty Members, Registrar, and Librarian etc.
- Academic Committee has been formed consisting of senior faculty members for day-to-day monitoring of the academic activities.
- Regular interactions are being taken place with the student representatives in view of academic activities of the institute.
- Regular meeting with HODs for exchange of views for the betterment of academic activities.

The Faculty members & students work together to make the institute a **Centre of Excellence**. The feedback system of the college is a bipolar process where the students & the faculty members help to improve each other and enhance their potentiality in every possible way. This in turn paves the way for a strong academic foundation.

❖ **Mechanism/Norms & Procedure for democratic/good Governance**

- Decentralization
- Bottom-up-approach
- Examination & Monitoring Committee
- Library Committee with a Faculty-in-charge
- Monthly Departmental Meetings
- Departmental meeting with students for industrial training and student projects

❖ **Student Feedback on Institutional Governance/faculty performance**

- Student feedback on Faculty performance has already been started in a prescribed format
- Student feedback is taken for procurement of Library Books & Journals, Magazine etc.
- Encouraging plan for engaging students for use in Institutional activities such as Website, Library Software etc.

The institute highly values the feedback of the students on institutional governance and faculty performance. A Feedback Form has been especially designed to that end. Every student is given this form at the end of every semester. The duly filled in forms are collected and later on discussed in the meeting of the Academic Council. The purpose is to help the faculty to develop himself/herself to deliver the best output.

❖ **Grievance redressal mechanism for faculty, staff and students**

- Grievance cell for students
- Academic Committee looks after the grievance of the faculty and staff

The grievances of the students are represented in the meetings by the Teacher-in-charges of the various streams. These issues are then discussed and resolved unanimously. The faculty members & staff make it a point to candidly discuss their specific as well as general problems in the meetings. The institution firmly believes that in order to excel a proper coordination between the faculty members, staff, students & management is indispensable.

Establishment of Anti-Ragging Committee (ARC)

Sl No.	Name of the Member	Designation	Nature
1	S. P. 24 Pgs. South		Ex- Officio Member
2	S. D. O. Baruipur		Ex- Officio Member
3	B. D. O. Sonarpur		Ex- Officio Member
4	I.C. Sonarpur P. S.		Ex- Officio Member
5	DTE West Bengal		Ex- Officio Member
6	Councillor Ward No. 02, Rajpur-Sonarpur Municipality, 24 Parganas (South)		Ex- Officio Member
7	Councillor Ward No. 03, Rajpur-Sonarpur Municipality, 24 Parganas (South)		Ex- Officio Member
8	The Local Panchayat Pradhan, Kheyadaha 2 No. Gram Panchayat, 24 Parganas (South)		Ex- Officio Member
9	Dr. H. Mandal	Director	Advisor
10	Prof. (Dr.) T. Datta	Principal	Chairman
11	Dr. Sabyasachi Bagchi	AP-BES	Convener
12	Dr. Sreya Pal	AP-BES	Member
13	Dr. Swapna Roy	AP-EE	Member
14	Prof. Shilpi Bose	AP-CSE	Member
15	Prof. Sumitesh Majumdar	AP& In-Charge EIE	Member
16	Dr. Partha Sarathi Pal	HOD - EE	Member
17	Dr. Samaresh Pan	AP- CE	Member
18	Prof. Arnab Dutta	AP - CE	Member
19	Prof. Niladri Sekhar Mishra	AP-ECE	Member
20	Prof. Purbasa Das	AP-IT	Member
21	Prof. Malay Kanti Naskar	HOD - ME	Member
22	Dr. Atanu Das	HOD-CSE	Member
23	Dr. Chandan Banerjee	HOD-IT	Member
24	Prof. C. R. Dutta	HOD-ECE	Member
25	Prof. (Dr.) Sukumar Roy	HOD-BME	Member
26	Prof. (Dr.) A.K.Ghosh	Professor-AEIE	Member
27	Prof. B. K. Dutta	HOD-MBA	Member
28	Dr. Indranil Ghosh	HOD-BES	Member
29	Dr. D. Barman	Assoc. Prof. -ME	Member
30	Mr. Asish Kar	A. O.	Member
31	Mrs. Chaitali Haldar	Parent	Member
32	Mr. Sourajit Ghosh	Advocate, Calcutta High Court	Member
33	Mr. Biplob Sarkar	Journalist	Member
34	Ms. Debanjana Karmakar	Student (CSE 2nd Year)	Member
35	Mr. Mayank	Student (EE 3rd Year)	Member

## Establishment of Online Grievance Redressal Mechanism

Online Portal- [nsec.edugrievance.com](http://nsec.edugrievance.com)

Establishment of Grievance Redressal Committee in the Institution and appointment of OMBUDSMAN by the University.

### Grievance Redressal Committee (GRC)

Sl. No.	Name	Category	Nature
1.	Prof. (Dr.) Tirthankar Datta	Principal	Chairman
4.	Prof. D. Barman	Professor – ME	Member
5.	Prof. Chandra Das	Assistant Professor - CSE	Member
6.	Prof. (Dr.) S. Roy	HOD-BME	Member
7.	Prof. C.R. Datta	HOD-ECE	Member
8.	Prof. Atanu Das	HOD-CSE	Member
9.	Prof. Chandan Banerjee	HOD-IT	Member
10.	Prof. S. Majumder	In-charge - AEIE	Member
11.	Prof. P. S. Pal	HOD-EE	Member
12.	Prof. M. K. Naskar	HOD-ME	Member
13.	Prof. U.K.Auddy	HOD-CE	Member
14.	Prof. I. Ghosh	HOD-BES	Member
15.	Prof. B. K. Datta	HOD-MBA	Member
16.	Mr. Ashis Kar	Administrative Officer	Convener (ex-officio)

### Establishment of Internal Complaint Committee(ICC)

S#	Name	Nature	Category
1	Prof. Ruma Dutta	Chairperson	Associate Professor-IT
2	Prof. Ayanita Banerjee	Convener	Assistant Professor-BES
3	Prof. Debasish Barman	Member	Professor-ME
4	Mrs. Subarna Bhattacharya	Member	Technical Assistant-ECE
5	Mrs. Sravani Chakraborty	Member	Office staff
6	Mr. Diapnkar Chakraborty	Member	Convener, All India Legal Aid Forum-NGO
7	Mr. Amartya Chakraborty	Member	M.Tech student-CSE
8	Ms. Kousumi Bhattacharya	Member	B.Tech Student-BME
9	Ms. Alsia Naaz	Member	B.Tech Student-EE

## Establishment of Committee for SC/ST

S#	Name	Nature
1	Prof. (Dr.) Tirthankar Datta, Principal	Chairman
2	Prof. Shreya Pal	Member
3	Prof. Malay Kanti Naskar	Member
4	Prof. Subrata Biswas	Member
5	Kazi A H Taslim Arif	Member
6	Mr. Tony Balmiki	Member
7	Prof. Ranajit Midya	Convener

## Internal Quality Assurance Cell

S#	Name	Category	Nature
1	Prof. (Dr.) Tirthankar Datta	Principal	Chairman
2	Prof. (Dr.) Sukumar Roy	HOD-BME	Coordinator
3	Dr. Indranil Ghosh	HOD -BES	Member
4	Dr. Chandan Banerjee	HOD -IT	Member
5	Dr. Partha Sarathi Pal	HOD -EE	Member
6	Dr. Sabhasachi Bagchi	Asst.Prof.-BES	Member
7	Prof. Shilpi Bose	Asst.Prof. -CSE	Member
8	Dr. Debasish Barman	Asst.Prof.-ME	Member
9	Dr. Anupam Ghosh	Asso.Prof.-CSE	Member
10	Dr. Koushik Dutta	Asst.Prof.-ECE	Member
11	Dr. Arindam Roy	Director-Op.,TIG	Member
12	Mr. Sumit Roy	Administrator	Member
13	Mr. Ashis Kar	Administrative Officer	Member
14	Mr. Prabir Sarkar	Upo-Pradhan	Member (Nominee)
15	Mr. Kushal Banerjee	Academic Relationship Manager,TCS	Member (Nominee)
16	Prof. Biswajit Ghosh	Prof.-JU	Member (Nominee)
17	Mr. Sandipan Kumar Pal	Student - M.Tech	Member (Nominee)
18	Mr. Shivam Singh	Student - B.Tech	Member (Nominee)
19	Mr. Randhir Kumar	Alumni	Member (Nominee)



**6. PROGRAMMES: Name of the Programmes approved by the AICTE**

**Under Graduate AICTE approved Programme**

1. Computer Science & Engineering
2. Information Technology
3. Electronics & Communication Engineering
4. Electrical Engineering
5. Electronics & Instrumentation engineering
6. Bio-Medical Engineering
7. Mechanical Engineering
8. Civil Engineering

**Post Graduate AICTE approved Programme**

1. M.Tech in Computer Science & Engineering
2. M.Tech in Electronics & Communication Engineering
3. M.Tech in Power Systems Engineering
4. M. Tech in Control & Instrumentation Engineering

❖ **Name of the Programmes accredited by the NBA(Applied for)**

1. Computer Science & Engineering
2. Electronics & Communication Engineering
3. Electrical Engineering
4. Bio-Medical Engineering

❖ **For each Programme the following details are to be given:**

Sl	Course	Seats	Duration	Cut-off Mark/Rank	Fee(Rs)			Placement facilities	Campus Placement			Salary Drawn(Lac/Yr)		
					Tuition Fees	Adm. Fee	Caution Deposit		2018-19	2017-18	2016-17	Max	Mini	Avg
1.	CSE	120	4 Years	On basis of Rank obtained in WBJEEE/ JEEMAIN	Rs 32000 /-	Rs.5000/- at the time of admission	Rs.10000/- in 2 <sup>nd</sup> Semester	The College has its own Placement Cell . The Cell through its IIPC continuously interacts with the industries by way of making frequent industry visits, seminars etc for enabling the students to meet	237 till date	294	446	2	16	6
2.	IT	90	4 Years									2	16	5
3.	ECE	120	4 Years									2	8	3
4.	EE	120	4 Years									2	5	4
5.	BME	30	4 Years									2	6	3
6.	EIE	60	4 Years									2	5	2.5
7.	ME	120	4 Years									2	5	3.6
8.	CE	120	4 Years				2	4	3.1					
8.	M.Tech(CSE)	18	2 Years	On basis of GATE Score				N.A	N.A	N.A	N.A	N.A	N.A	
9.	M.Tech(ECE)	18	2 Years					N.A	N.A	N.A	N.A	N.A	N.A	

10.	M.Tech(PS)	18	2 Years	and position in Institute's entrance test & interview				the sharp requirement of the interview boards of the respective industries/organizations. In this process special emphasis is given on communication skill & personality development of the students.	N.A	N.A	N.A	N.A	N.A	N.A
11	M. Tech(CI)	18	2 Years						N.A	N.A	N.A	N.A	N.A	N.A

- ❖ Name and duration of programme(s) having affiliation/collaboration with Foreign University(s)/Institution(s) and being run in the same Campus along with status of their AICTE approval. If there is foreign collaboration, give the following details:

Details of the Foreign Institution/University:

- Name of the University/Institution
- Address
- Website
- Is the Institution/University Accredited in its Home Country
- Ranking of the Institution/University in the Home Country
- Whether the degree offered is equivalent to an Indian Degree? If yes, the name of the agency which has approved equivalence. If no, implications for students in terms of pursuit of higher studies in India and abroad and job both within and outside the country.
- Nature of Collaboration
- Conditions of Collaboration
- Complete details of payment a student has to make to get the full benefit of collaboration.

- ❖ For each Collaborative/affiliated Programme give the following:

- Programme Focus
- Number of seats
- Admission Procedure
- Fee
- Placement Facility
- Placement Records for last three years with minimum salary, maximum salary and average salary

**Not  
Applicable**

- ❖ Whether the Collaborative Programme is approved by AICTE? If not whether the Domestic/Foreign Institution has applied to AICTE for approval as required under notification no. 37-3/Legal/2005 dated 16<sup>th</sup> May, 2005

7. FACULTY



Branch wise list of faculty members:

Enclosed as Annexure-2A

<p><b>VII. PROFILE OF DIRECTOR WITH QUALIFICATIONS, TOTAL EXPERIENCE, AGE AND DURATION OF EMPLOYMENT AT THE INSTITUTE CONCERNED</b></p>													
<p>For each Faculty give a page covering</p> <p>1. Name <b>Dr. Hrishikesh Mandal</b></p> <p>2. Date of Birth <b>31.01.1944</b></p> <p>3. Educational Qualification <b>PhD.(CU)</b></p> <p>4. Work Experience</p> <ul style="list-style-type: none"> <li>- Teaching &amp; Research <b>More than 30yrs.</b></li> <li>- Industry</li> <li>- Others</li> </ul> <p>5. Area of Specializations <b>Management, Ecology &amp; Environment</b></p>	<p>Photograph</p>												
<p>6. Subjects teaching at Under Graduate Level</p> <p>Post Graduate Level</p> <p>7. Research guidance</p> <p>No. of papers published in</p> <table style="width: 100%; border: none;"> <tr> <td style="width: 30%;">Masters's</td> <td style="width: 30%;">-</td> <td style="width: 30%;">National Journals</td> <td style="width: 10%;"><b>Publication</b></td> </tr> <tr> <td>Ph.D.</td> <td>-</td> <td>International Journals</td> <td><b>25 approx</b></td> </tr> <tr> <td></td> <td>-</td> <td>Conferences</td> <td><b>Books 4 ( one edited)</b></td> </tr> </table> <p>8. Projects Carried out <b>More than 20 projects including (Regional &amp; National)</b></p> <p>9. Patents</p> <p>10. Technology Transfer</p> <p>11. Research Publications</p> <p>12. No. of Books published with details</p>		Masters's	-	National Journals	<b>Publication</b>	Ph.D.	-	International Journals	<b>25 approx</b>		-	Conferences	<b>Books 4 ( one edited)</b>
Masters's	-	National Journals	<b>Publication</b>										
Ph.D.	-	International Journals	<b>25 approx</b>										
	-	Conferences	<b>Books 4 ( one edited)</b>										

Enclosed as Annexure

VIII. FEE

❖ **Details of fee, as approved by State fee Committee, for the Institution.**

B.Tech:- Rs.32000/- per annum is charged as Tuition fees  
 Rs. 5000/- as admission fees is charges at the time of admission (one-time)  
 Rs. 10000/- as caution deposit is charged at 2<sup>ND</sup> Semester (one-time)

M.Tech:- Rs.63000/- per annum is charged as Tuition fees

❖ **Time schedule for payment of fee for the entire programme.**

Semester wise, in the months of April & November of every year

❖ **No. of Fee waivers granted with amount and name of students.**

As per WBFS sanctioned list by the Department of Technical Education, Govt. of WB

❖ **Number of scholarship offered by the institute, duration and amount**

NA

❖ **Criteria for fee waivers/scholarship.**

Poor students with better academic career.

❖ **Estimated cost of Boarding and Lodging in Hostels.**

NA

**IX. ADMISSION**

❖ **Number of seats sanctioned with the year of approval.**

❖ **Number of students admitted under various categories each year in the last three years.**

			AICTE Approved Intake during last 4 years								
	1.1.1.1.1.1.1.	1 <sup>st</sup> Year of approval by AICTE (give approval ref. no. & date)	2018-19		2017-18		2016-17				Status of Accreditation (Validity period)
			Sanctioned intake	Actual admissions	Sanctioned intake	Actual admissions	Sanctioned intake	Actual admissions			
UG (FT)	CSE	750-80-03(NDEG)/ET/97, Dt.1998	120	105	120	108	120	120			NBA (Applied for Renewal)
	IT		90	78	90	78	90	90			
	ECE		120	108	120	108	120	120			NBA (Applied for Renewal)
	EE		120	111	120	111	120	119			NBA (Applied for Renewal)
	BME	750-80-103(NDEG)/ET/97 Dt.30 <sup>th</sup> April,2003	30	25	30	28	30	30			NBA (Applied for Renewal)
	EIE	750-80-103(NDEG)/ET/97	60	50	60	50	60	60			
	ME		120	77	120	108	120	118			
	CE		120	63	120	95	120	120			
PG (FT)	CSE	PG/WB/M.Tech/2004/CSE-0083	18	2	18	6	18	3			
	ECE	750-80-103(NDEG)/ET/97 Dt.19 <sup>th</sup> May.2005	18	3	18		18				
	EE (PS)		36	2	36	6	18	8			
		CIS		18	2	18			6		

❖ **Number of applications received during last two years for admission under Management Quota and number admitted.**

As per Govt. Norms

X. ADMISSION PROCEDURE

- ❖ Mention the admission test being followed, name and address of the Test Agency and its URL (website).
- ❖ Number of seats allotted to different Test Qualified candidates separately [All India Test/CET (State conducted test/University tests)/Association conducted test]
- ❖ Calendar for admission against management/vacant seats:
  - Last date for request for applications.
  - Last date for submission of application.
  - Dates for announcing final results.
  - Release of admission list (main list and waiting list should be announced on the same day)
  - Date for acceptance by the candidate (time given should in no case be less than 15 days)
  - Last date for closing of admission.
  - Starting of the Academic session.
  - The waiting list should be activated only on the expiry of date of main list.
  - The policy of refund of the fee, in case of withdrawal, should be clearly notified.

XI. CRITERIA AND WEIGHTAGES FOR ADMISSION

- ❖ Describe each criteria with its respective weightages i.e. Admission Test, marks in qualifying examination etc.
- ❖ Mention the minimum level of acceptance, if any.
- ❖ Mention the cut-off levels of percentage & percentile scores of the candidates in the admission test for the last three years.
- ❖ Display marks scored in Test etc. and in aggregate for all candidates who were admitted.

**(Sl.No X and XI) Admission Procedure, Criteria and weightages for admission**

**The admission procedure is based on the WBJEE/JEEMAIN result. An aspirant has to qualify the state level entrance test (WBJEE) or national level entrance test (JEEMAIN) by obtaining a certain rank to attend the counseling session organised by Central Selection Committee. 10% seats are reserved for JEE MAIN qualifiers for getting entry into engineering college in Kolkata and engineering college out of Kolkata respectively while rest of the seats are reserved for WBJEE qualifiers. Central Selection Committee issues a Rank Card to each of the WBJEE qualifiers, which a student must show at the time of counseling. Central Electronic Display Board showing online reservation status in respective engineering colleges is arranged to facilitate the aspirants to choose their college at their sweet will subject to the availability of the seat in a particular branch of a particular college . The counseling is organised by Central Selection committee in the same manner they organise in case of WBJEE as described above. For M.Tech, students are required to qualify the GATE and finally they are selected on basis of written test & final interview.**

Item No I - XI must be given in information brochure and must be hosted as fixed content in the website of the Institution.

The Website must be dynamically updated with regard to XII–XV.

**XII. APPLICATION FORM**

- ❖ Downloadable application form, with online submission possibilities.

Will be ready before coming session

**XIII. LIST OF APPLICANTS**

- ❖ List of candidates whose applications have been received along with percentile/percentage score for each of the qualifying examination in separate categories for open seats. List of candidates who have applied along with percentage and percentile score for Management quota seats.

Not applicable

**XIV. RESULTS OF ADMISSION UNDER MANAGEMENT SEATS/VACANT SEATS**

- ❖ Composition of selection team for admission under Management Quota with the brief profiles of members (This information be made available in the public domain after the admission process is over)
- ❖ Score of the individual candidates admitted arranged in order of merit.
- ❖ List of candidates who have been offered admission.
- ❖ Waiting list of the candidates in order of merit to be operative from the last date of joining of the first list candidates.
- ❖ List of the candidates who joined within the date, vacancy position in each category before operation of waiting list.

**NOT APPLICABLE**

XV. INFORMATION ON INFRASTRUCTURE AND OTHER RESOURCE AVAILABLE

**LIBRARY:**

➤ Number of Library books/Titles/Journals available (programme-wise)

XVI. Department	Title	Volume
CSE+IT	1060	21088
BES	529	6488
BME	116	3225
BBA	323	2629
MCA/BCA	114	5035
EE	507	12389
ECE	596	16356
EIE	108	2598
CE	163	3814
ME	408	10043
MBA	506	2070
Reference	97	236

Total title=4527

Total volume =85971

Total existing Titles in the Library=4527

Total existing Volumes in the Library-99462

Last Accession. No. 91431 (as on date)

Total Gift Books No. G 1220

Total Book Bank Books =BB 7500

Total Subscribed Print Journals = 40

➤ List of Print National/International Journals subscribed.

Sl. No.	Title	Frequency	ISSN No.
1	The Economist	(W)	xx
2	Harvard business review	(M)	xx
3	The magazine of electrical design, construction & management	(M)	0013-4260
4	Engineering news record	(W)	0891-9526
5	Current science	(BW)	0011-3891
6	Resonance	(M)	0971-8044
7	Technology review	(BM)	xx
8	MSDN	(M)	1528-4859
9	Journal of the institution of engineers(India), Series - A	(Q)	2540-2149
10	Journal of the institution of engineers(India),Series - B	(Q)	2250-2106
11	Journal of the institution of engineers(India),Series c	(Q)	2250-0545
12	Journal of the institution of engineers (India), Series E	(H)	2250-2483
13	Indian journal of nano-technology	(H)	4821-1140
14	International journal of electric power systems and energy conversion	(H)	4421-1335



15	International journal of civil engineering research	(H)	4821-1001
16	International journal of micro and nano-electronics, circuits and systems	(H)	0975-4768
17	International journal of power electronics and technology	(H)	4421-1336
18	International journal of VLSI design	(H)	2229-3167
19	Indian journal of Mechanical engineering research	(H)	4421-1062
20	Internal journal of network and mobile technologies	(H)	2230-8903
21	International journal of electrical systems and control (IJESC)	(H)	0975-3508
22	International journal of power system optimization and control	(H)	0975-3982
23	Indian journal of nano-materials	(H)	4421-1045
24	Indian journal of mechanics and technology	(H)	4421-1056
25	Indian journal of mechanical engineering	(H)	4421-1067
26	Indian journal of structural engineering and technology	(H)	4821-1115
27	Journal of the instrument society of India	(H)	0970-9983
28	Pramana : journal of physics	(M)	xx
29	Journal of earth system science	(M)	xx
30	Bulletin of materials science	(M)	0250-4707
31	Journal of genetics	(Q)	0022-1333
32	Journal of bio-science	(M)	0250-5991
33	Journal of astrophysics	(Q)	0250-6335
34	Sadhana Academy : proceeding in engineering sciences	(BM)	0256-2499
35	Proceedings of the Indian academy of sciences : mathematical sciences	(Q)	0253-4142
36	Journal of chemical sciences	(Q)	0974-3626
37	Invertis Journal of renewable energy (Gift)	(Q)	2231-3419
38	Anusandhana : science technology & management journal of AISECT university(Gift)	(M)	2278-4187
39	International journal of control theory and applications	(H)	0974-5572
40	International journal of civil engineering and environmental systems	(H)	4821-1005

➤ E-Library facilities

E-Books, Journals(IEEE Online Journals),Inhouse Databases in digital library,MAKAUT Question Papers, Online E-Books Indian Standards CD-ROM, NPTEL Videos & Lectures, WEB-OPAC (LIBSYS)

**LABORATORY:**

For each Laboratory

S.No	Name of the Course	Name of the Laboratory/Workshop	Total Area of Lab/Workshop	Major Equipment
1	EE	Basic Electrical Engineering Lab	<b>Avg 180-200 per Laboratory</b>	<b>Enclosed as Annexure -6</b>
2	EE	Power System and Component Lab		
3.	EE	Measurement and Instrumentation Lab		
4	EE	Control System Lab		
5	EE	Circuit theory Lab		
6.	EE	Electrical Machine Lab		

7	EE	Power Electronics Lab
8.	EE	Electrical Drives Lab
9	EE	Thermal Power Lab
10	EE	Control and Automation Lab
11	EE	Microprocessor Lab
12	EE	High Voltage
13	ECE	Control system Lab
14	ECE	Digital Electronic/ Design
15	ECE	Propogation & Antenna Lab
16	ECE	Analog Communication Lab
17	ECE	P.G. Hardware Lab
18	ECE	Sensor Lab
19	ECE	Analog Electronic Lab
20	ECE	Ckt Theory Lab
21	ECE	Ckt Basic Lab
22	ECE	P.G. Software Lab
23	ECE	Digital / Advance Communication Lab
24	ECE	Measurement Lab
25	ECE	Digital Communication Lab
26	ECE	Project Lab
27	ECE	Micro wave Lab
28	CSE/IT	M.Tech Project Lab
29	CSE/IT	DBMS Lab
30	CSE/IT	System Programming
31	CSE/IT	Faculty research lab
32	CSE/IT	Object Technology Lab
33	CSE/IT	CSE Project Lab
34	CSE/IT	IT Project Lab
35	CSE/IT	Object Technology Lab
36	CSE/IT	Multimedia Lab
37	CSE/IT	DBMS Lab
38	CSE/IT	OS Lab
39	CSE/IT	Programming Lab I
40	CSE/IT	Programming Lab II
41	CSE/IT	Microprocessor Lab
42	BME	Physiology Practical Lab,
43	BME	Medical Instrumentation Lab I
44	BME	Medical Instrumentation Lab II,
45	BME	Medical Instrumentation & System Lab
46	BME	Bio-Medical Engg. Lab I
47	BME	Bio-Medical Engg. Lab ii
48	BES	Phisics Lab
49	BES	Chemistry Lab
50	BES	Graphics Lab
51	BES	Language Lab
52	BES	Mechanical Workshop LAb
53	ME	Advanced Manufacturing Lab
54	ME	CAD
55	ME	Fluid Mechanics
56	ME	Heat Transfer
57	ME	Applied Mechanics
58	ME	Dynamics of Machine
59	ME	Machining & Machine Tool
60	ME	Material Testing
61	ME	Metrology & Measurement
62	ME	Refrigeration & Air Conditioning
63	ME	Engineering Drawing & Graphics
64	CE	Concrete Lab
65	CE	Soil Mechanics
66	CE	Highway & Transportation
67	CE	Environmental Engineering
68	CE	Surveying
69	CE	Geology

- List of Major Equipment/Facilities in website
- List of Experimental Setup in website
- Status and facilities in Studio/Designing and Art appreciation and other related disciplines/specializations **Not Applicable**

## COMPUTING FACILITIES:

- **Number and Configuration of Systems**  
Core I3 8GB RAM 1TB HD
- **Total number of systems connected by LAN**  
1024
- **Total number of systems connected to WAN**  
700 Depends on requirement (can be increased)
- **Internet bandwidth**  
100 Mbps, 10 Mbps & 35 Mbps
- **Major software packages available**

### Application Software

1. Ms-Office 2010
2. MATLAB 2018

- |                  |                       |
|------------------|-----------------------|
| 1. Pspice        | 11. Visual Studio     |
| 2. Turbo C++     | 12. Rational Rose     |
| 3. MSDN          | 13. Visual Studio.Net |
| 4. Java          | 14. Tom Cat           |
| 5. SQL Server    | 15. Premier           |
| 6. Photo Shop    | 16. Flash             |
| 7. Dream Weaver  | 17. Zilink            |
| 8. 3D Studio Max | 18. Comm              |
| 9. Multisim      | 19. sim               |
| 10. Work Bench   |                       |

### System Software

- |                        |                   |
|------------------------|-------------------|
| 1. Windows 2012 Server | 2. Windows 7 & 10 |
| 3. Linux 8 [Red Hat]   | 4. Open Source    |

➤ **Special purpose facilities available**

**Computer Center,WiFi Zone,Tech Club**

**Games and Sports Facilities:** The college has its own playground for out door games like Cricket/Football and also has the indoor game facility like Table Tennis,Carom etc.

**Extra Curricular Activities:** The institute always encourages the development of social & cultural aspects of students and faculty members through Quiz Club, debate Club, cultural activities, Tech-Fests and other competitions & exhibitions.

**Soft Skill Development Facilities:** A Language Lab has been developed to enhance the communication activities of the students. Special emphasis is given to enable the students to face Campus Interviews through Psychometric Tests and interview practices.

**Number of Classrooms and size of each**

55, 65-72 Sq.M (Avg)

**Number of Tutorial rooms and size of each**

35, 30-40 Sq.M (Avg)

**Number of laboratories and size of each**

52, 150-200 Sq.M(Avg)

**Number of drawing halls and size of each**

02, 275 Sq.M

**Number of Computer Centres with capacity of each**

02, 200 Sq.M

**Central Examination Facility, Number of rooms and capacity of each.**

**No. of Conference Room**

**03, 200 Sq.M.**

**No. of Meeting Room**

**01 , 100 Sq.M.**

There is no central examination facility. Generally class rooms are used for examination(s)

## Teaching Learning process

- **Curricula and syllabi for each of the programmes as approved by the University.**  
Enclosed as annexure (website)
  
- **Academic Calendar of the University**

Even Semester		For continuing batch
1	Academic Programme commences	January 14, 2019
2	First Test Slot (following Continuous Evaluation)	within March 15, 2019
3	Second Test Slot (following Continuous Evaluation)	within May 10, 2019
4(a)	Practical Examinations & Viva-Voce	May 13 to May 20, 2019
4(b)	Theory Examinations	May 23 to June 12, 2019
5	Inter Semester Break (Summer)	June 13 to July 12, 2019
6(a)	Publication of Result (Final Semester)	Results will be announced in the University website in July 2019
6(b)	Publication of Result (Other than Final Semester)	Results will be announced in the University website in August 2019

During Inter-Semester-Break (Summer), Practical Training (*where applicable*) may be conducted.

- **Academic Time Table**  
Enclosed as annexure (website)
- **Teaching Load of each Faculty**  
Enclosed as annexure (website)
- **Internal Continuous Evaluation System and place**  
As per guidance of the concerned University
- Students' assessment of Faculty, System in place.

**For each Post Graduate programme give the following:**

**1. Title of the programme M.Tech- CSE**

**2. Curricula and Syllabi**

**3. Faculty Profile**

<b>SI</b>	<b>Name</b>	<b>DESIGNATION</b>	<b>Subject Teaching</b>
1.			
2.			
3.			

➤ Brief profile of each faculty.

• Laboratory facilities exclusive to the PG programme

Special Purpose

- Software, all design tools in case
- Academic Calendar and frame work
- Research focus  
List of typical research projects.
- Industry Linkage
- Publications (if any) out of research in last three years out of masters projects
- Placement status
- Admission procedure
- Fee Structure
- Hostel Facilities
- Contact address of co-coordinator of the PG programme  
Name:  
Address:  
Telephone:  
E-mail:

**In website**



1. **Title of the programme**      **M.Tech- ECE**
2. **Curricula and Syllabi**
3. **Faculty Profile**

<b>SI</b>	<b>Name</b>	<b>DESIGNATION</b>	<b>Subject Teaching</b>
1.			
2.			
3.			

➤ Brief profile of each faculty.

- Laboratory facilities exclusive to the PG programme

Special Purpose

- Software, all design tools in case
- Academic Calendar and frame work
- Research focus  
List of typical research projects.
- Industry Linkage
- Publications (if any) out of research in last three years out of masters projects
- Placement status
- Admission procedure
- Fee Structure
- Hostel Facilities
- Contact address of co-coordinator of the PG programme  
Name:  
Address:  
Telephone:  
E-mail:

**In website**

1. **Title of the programme**      **M.Tech-PS**
2. **Curricula and Syllabi**
3. **Faculty Profile**

SI	Name	DESIGNATION	Subject Teaching
1.			
2.			
3.			

➤ Brief profile of each faculty.

- Laboratory facilities exclusive to the PG programme

Special Purpose

- Software, all design tools in case
- Academic Calendar and frame work
- Research focus  
List of typical research projects.
- Industry Linkage
- Publications (if any) out of research in last three years out of masters projects
- Placement status
- Admission procedure
- Fee Structure
- Hostel Facilities
- Contact address of co-coordinator of the PG programme  
Name:  
Address:  
Telephone:  
E-mail:

**In website**

Note:                      Suppression and/or misrepresentation of information would attract appropriate penal action.

## ANNEXURE 2A

### FACULTY.

S#	Name	Dept.	Gender	Designation	DOB	DOJ	Qualification
1	Dr. H.K.Mondal	Admin	M	Director	31.1.44	23.1.98	Ph.D(Geog)
3	Dr. Tirthankar Dutta	Admin	M	Principal	29/12/73	8.5.18	M.Tech, Ph.D(Engg.)

S#	Name	Dept.	Gender	Designation	DOB	DOJ	Qualification
1	Mitali Goswami (Majumdar)	BES	F	Professor	14.9.62	1.9.99	Ph.D(Math)
2	Sreya Pal	BES	F	Asst.Professor	5.10.63	3.9.01	Ph.D(Phy.)
3	Ayanita Banerjee	BES	F	Asst.Professor	8.4.74	15.5.03	MA(Eng.),B.Ed Ph.D
4	Indranil Ghosh	BES	M	Asso.Professor	7.5.74	1.2.03	M.Sc(Env.Sci), Ph.D
5	Narayan Chandra Biswas	BES	M	Asst.Professor	3.2.71	1.2.03	M.Sc(Chem.)
6	Sabyasachi Bagchi	BES	M	Asst.Professor	17.9.77	1.10.02	M.Sc(Phy.)
7	Arup Dasgupta	BES	M	Asst.Professor	4.1.77	31.7.04	M.Sc(Math.)
8	Krishnendu Bhattacharyya	BES	M	Asst.Professor	20.8.73	1.2.08	M.Sc(Phy.), Ph.D
9	Payel Das	BES	F	Asst.Professor	3.8.80	17.7.06	M.Sc(Math.),Ph.D
10	Subrata Kumar Kabiraj	BES	M	Asst.Professor	10.8.75	1.9.06	M.Sc(Phy.), Ph.D
11	Trishit Banerjee	BES	M	Asst.Professor	2.9.80	1.4.06	M.Sc(Math.)
12	Amrita De	BES	F	Asst.Professor	4.9.77	2.7.08	M.Sc(Math.)
13	Deepashree Dhar	BES	F	Asst.Professor	11.6.72	23.2.07	MA(Eng.)
14	Hriya Banerjee	BES	F	Asst.Professor	7.6.86	1.8.12	MA(Eng.)
15	Saswati Das	BES	F	Asst.Professor	23.8.90	16.7.13	M.Sc(Math.)
16	Prabir Midya	BES	M	Asst.Professor	3.9.89	1.8.14	M.Sc(Phy.), Ph.D
17	<i>Abira Chowdhury</i>	BES	F	Asst.Professor	26.3.78	23.4.09	BA(Eng. Hons), PGDJ&M, MA
18	Saikat Maity	BES	M	Asst.Professor	1.2.84	29.7.16	M.Sc(Phy.), Ph.D
19	Domodar Prasad Goswami	BES	M	Asst.Professor		06.08.18	Ph.D
20	Madhusudan Nandi	BES	M	Asst.Professor	21.4.86	29.7.16	MSc (Chemistry), PhD
21	Arjama Kundu	BES	F	Asst.Professor	8.11.84	29.7.16	MSc (Chemistry), PhD
22	Chayan Guha	BES	M	Asst.Professor	8.8.86	29.7.16	MSc (Chemistry), PhD
23	Debamitra Chowdhuri	BES	F	Asst.Professor	29.10.84	17.8.16	MA(Eng.)
24	<i>Subhrajyoti Sarkar</i>	BES	M	Asst.Professor	22.8.89	19.8.14	B.Tech,ME
25	Debasree Das	BES	F	Asst.Professor	21.9.84	16.07.18	M.Sc
26	Arghya Basu	BES	M	Asst.Professor	12.2.91	16.8.16	MA(Eng.), M.Phil
27	Ashish Acharya	BES	M	Asst.Professor	23.11.93	7.8.17	M.Sc(Math)
28	Animesh Mahata	BES	M	Asst.Professor	12.1.87	15.9.17	M.Sc(Math)
29	Ajanta Kundu	BES	F	Asst.Professor	2.12.85	9.1.18	M.Sc(Phy.) , Ph.D
30	Subhabrata Mondal	BES	M	Asst.Professor	31.10.81	1.2.07	M.Sc,
31	<i>Sayan Mandal</i>	BES	M	Asst.Professor	8.2.90	9.9.16	ME

32	Chaitali Halder	BES	F	Asst.Professor	12.4.71	04.01.16	M.Com
33	Debashree Banerjee	BES	F	Asst.Professor	19.9.82	04.01.16	MBA
34	Trisha Lala	BES	F	Asst.Professor	9.5.81	1.3.19	Ph.D
35	Dipankar Sarkar	BES	M	Asst.Professor	21.11.82	06.01.16	MBA
36	Ranjit Midya	BES	M	Asst.Professor	4.3.81	25.7.12	BE(Mech),ME
37	Suvendu Ghosh	BES	M	Asst.Professor	1.1.70	12.04.14	M.Tech, MBA
38	Magfura Parvin	BES	F	Asst.Professor	2.1.90	19.07.18	M.Sc

S#	Name	Dept.	Gender	Designation	DOB	DOJ	Qualification
1	Abir Kumar Bhattacharya	CSE	M	Professor	18.11.51	15.1.11	B.Etel.E(Hons.), M.S(CS)
2	Chandan Kumar Bhattacharya	CSE	M	Professor	9.1.69	3.1.19	Ph.D
3	Chandan Banerjee	CSE	M	Professor	30.12.76	11.7.03	M.Sc, M.Tech.Ph.D
4	Anupam Ghosh	CSE	M	Professor	14.12.78	18.10.02	M.Sc, M.Tech.Ph.D
5	Piyali Chatterjee	CSE	F	Asso. Prof.	1.6.79	21.2.04	M.Sc, M.Tech.Ph.D
6	Ruma Dutta	CSE	F	Asso. Prof.	9.3.67	1.1.03	BE(EE),ME(CS&T),Ph.D
7	Anirban Kundu	CSE	M	Asso. Prof.	31.8.76	4.4.04	BE(Mech.),M.Tech.(IT),Ph.D
8	Rana Majumder	CSE	M	Asso. Prof.	21.9.72	22.12.18	Ph.D
9	Soumen Sarkar	CSE	M	Asst. Prof.	17.1.68	16.12.02	BE(EIE),ME,
10	Atanu Das	CSE	M	Asst. Prof.	6.4.75	4.3.02	M.Sc(Stat.).MMD,Ph.D
11	Moujhuri Patra	CSE	F	Asst. Prof.	28.10.75	16.8.01	MCA, M.Tech(CSE) ,Ph.D
12	Agnibha Dasgupta	CSE	M	Asst. Prof.	22.10.71	16.7.02	B.Tech, M.Tech.
13	Sumanta Das	CSE	M	Asst. Prof.	7.1.78	22.7.09	M.Sc, M.Tech.
14	Shilpi Bose	CSE	M	Asst. Prof.	15.12.78	30.7.04	M.Sc, M.Tech.
15	Chandra Das	CSE	F	Asst. Prof.	2.5.76	4.3.03	M.Sc, M.Tech. Ph.D
16	Aditi Bankura	CSE	F	Asst. Prof.	18.3.83	13.2.08	B.Tech, M.Tech.
17	Namrata Das	CSE	F	Asst. Prof.	1.12.82	2.7.07	B.Tech, M.Tech.
18	Piyali Bagchi Khatua	CSE	F	Asst. Prof.	9.2.75	19.11.07	M.Sc, M.Tech.Ph.D
19	Rajdeep Chakraborty	CSE	M	Asst. Prof.	23.8.78	9.3.07	BE,M.Tech. Ph.D
20	Ranu Sarkar	CSE	F	Asst. Prof.	1.1.80	17.7.07	BE,M.Tech.
21	Soumi Ghosh	CSE	F	Asst. Prof.	24.1.84	1.2.08	B.Tech, M.Tech.
22	Prithwish Das	CSE	M	Asst. Prof.	19.7.82	5.2.08	B.Tech, M.E.
23	Runa Chatterjee	CSE	F	Asst. Prof.	21.7.81	13.2.08	B.Tech, M.Tech.
24	Sourav Dutta	CSE	M	Asst. Prof.	30.12.85	12.1.09	B.Tech, M.Tech.
25	Sanjib Bose	CSE	M	Asst. Prof.	2.5.74	4.9.10	M.Sc, MCA
26	Arnab Chakraborty	CSE	M	Asst. Prof.	28.3.83	17.7.13	B.Tech, M.Tech.
27	Rajkumar Patra	CSE	M	Asst. Prof.	22.4.86	16.8.13	B.Sc(Phy.Hons.) B.Tech, M.Tech.
28	Ahsan Mallick	CSE	M	Asst. Prof.	18.5.90	1.8.14	B.Tech, M.Tech.

S#	Name	Dept.	Gender	Designation	DOB	DOJ	Qualification
1	Partha Ghosh	IT	M	Asst. Prof.	18.12.77	11.7.03	M.Sc, M.Tech.
2	Sukanta Bose	IT	M	Asst. Prof.	26.6.79	1.7.04	M.Sc, M.Tech.
3	Natasha Ghosh	IT	F	Asst. Prof.	30.1.80	11.8.04	BE, M.E
4	Purbasha Das	IT	F	Asst. Prof.	31.5.81	19.9.07	BE, M.Tech

5	Soumen Swarnakar	IT	M	Asst. Prof.	21.9.83	12.1.06	B.Tech, M.Tech.
6	Sourav Mitra	IT	M	Asst. Prof.	25.4.84	13.3.07	BE,
7	<i>Shampa Kundu</i>	IT	F	Asst. Prof.	16.1.81	13.2.08	B.Tech, M.Tech.
8	Nivedita Ray De Sarkar	IT	F	Asst. Prof.	19.12.83	11.01.10	B.Tech(IT), M.Tech(IT)
9	Suparna Seal	IT	F	Asst. Prof.	28.8.83	09.09.10	BCA,MCA,M.Tech(CSE)
10	Anupam Bera	IT	M	Asst. Prof.	8.2.79	1.8.07	MCA(SMU)ME(IT)
11	Tanmay De	IT	M	Asst. Prof.	14.11.74	12.11.02	MCA(IGNOU), M.E
12	Sudip Dey	IT	M	Asst. Prof.	10.1.79	23.8.05	MCA,M.E(CSE)
13	Biplab Chowdhury	IT	M	Asst. Prof.	18.1.80	23.8.05	MCA
14	Debashis Chowdhury	IT	M	Asst. Prof.	18.1.80	12.2.07	MCA

S#	Name	Dept.	Gender	Designation	DOB	DOJ	Qualification
1	P.K.Banerjee	ECE	M	Professor	11.4.43	11.7.16	Ph.D
2	Samar Chakraborty	ECE	M	Professor	2.8.49	4.2.15	Ph.D
3	Diptiman Roy Chowdhury	ECE	M	Professor	1.3.50	2.4.15	Ph.D
4	Pradip Kumar Ghosh	ECE	M	Professor	10.8.64	2.1.19	Ph.D
5	Amal Kr. Ghosh	ECE	M	Professor	16.3.63	12.1.07	M.Sc.Tech., Ph.D(Tech)
6	Dilip Kumar Mitra	ECE	M	Asso.Professor	5.2.52	1.1.03	BE,M.E.
7	Chira Ranjan Datta	ECE	M	Asso.Professor	25.6.50	2.5.13	B.Tech., M.Tech
8	C. Jhon Clement Singh	ECE	M	Asst.Professor	14.6.67	15.1.08	BE,ME
9	Koushik Dutta	ECE	M	Asst.Professor	17.9.76	6.3.09	B.Tech,M.Tech., Ph.D
10	Swati Chakraborty	ECE	F	Asst.Professor	29.1.82	8.9.08	B.Tech., M.Tech(IT)
11	<i>Dip Kumar Saha</i>	ECE	M	Asst.Professor	14.2.81	15.1.08	B.E., M.Tech
12	Anindita Sarkar	ECE	F	Asst.Professor	1.1.79	16.7.07	M.Sc, M.Tech.
13	Aparajita Dutta	ECE	F	Asst.Professor	15.7.82	22.1.07	M.Sc, M.Tech.
14	Atrayee Majumder Ray	ECE	F	Asst.Professor	1.11.80	19.7.07	BE, M.Tech.
15	Niladri Sekhar Mishra	ECE	M	Asst.Professor	4.7.80	1.2.08	BE,ME (CSE)
16	Silpi Sarkar	ECE	F	Asst.Professor	1.1.81	16.1.08	B.Tech., M.Tech
17	Soma Chattopadhyay	ECE	F	Asst.Professor	29.5.81	30.7.07	B.Tech., M.Tech
18	Swagata Chatterjee	ECE	F	Asst.Professor	2.8.80	1.2.07	B.Tech., M.Tech
19	Paramita Chowdhury	ECE	F	Asst.Professor	12.1.84	1.9.08	B.Tech(CSE),M.Tech.
20	Supriyo Dhabal	ECE	M	Asst.Professor	8.2.82	24.7.09	B.Tech., M.E,Ph.D
21	Anuradha Saha	ECE	F	Asst.Professor	26.2.84	1.8.08	M.Tech. Ph.D
22	Priyadarshiny Dhar	ECE	F	Asst.Professor	20.9.78	7.5.09	M.Tech.
23	Animesh Bhattacharya	ECE	M	Asst.Professor	05.12.85	11.5.09	B.Tech, M.Tech
24	Arijit De	ECE	M	Asst.Professor	3.3.88	13.7.12	B.Tech., M.Tech
25	Bidisha Dobe	ECE	F	Asst.Professor	20.5.88	3.7.13	B.Tech., M.Tech
26	Bijoy Khanta	ECE	M	Asst.Professor	16.8.82	4.4.16	B.Tech., M.Tech ,Ph.D
27	Saheli Sarkhel	ECE	F	Asst.Professor	29.5.86	18.7.16	B.Tech., M.Tech ,Ph.D(P)
28	Subhranshu Chatterjee	ECE		Asst.Professor	4.4.86	22.12.18	Ph.D

S#	Name	Dept.	Gender	Designation	DOB	DOJ	Qualification
1	Sukumar Roy	BME	M	Professor	23.10.70	11.10.04	ME, Ph.D
2	Samir Kr. Ghosh	BME	M	Asst.Professor	1.5.75	1.8.08	M.E, Ph.D

3	Tarak Das	BME	M	Asst.Professor	1.9.78	26.7.04	M.E (Bio Med. Engg.)
4	Sumana Chatterjee	BME	F	Asst.Professor	23.1.86	23.7.09	B.Tech, ME
5	Sujan Krishna Samanta	BME	M	Asst.Professor	14.12.75	1.7.10	B.Pharm. M.BioMed.E
6	Anupam Maiti	BME	M	Asst.Professor	2.4.82	1.7.10	B.Tech. M.Tech.

S#	Name	Dept.	Gender	Designation	DOB	DOJ	Qualification
1	Manoj Kumar Ghosh	EE	M	Emeritus Professor	11.6.40	12.8.02	Ph.D(USSR)
2	Sushanta Kumar Bhattacharya	EE	M	Professor	23.9.57	1.7.13	M.Tech, Ph.D(Engg.)
3	Pranab Kumar Chattopadhyay	EE	M	Professor	6.7.47	9.2.15	M.E
4	Susovan Mukhopadhyay	EE	M	Professor	4.12.62	1.8.16	Ph.D
5	Ankur Ganguly	EE	M	Professor	19.7.76	7.1.19	Ph.D
6	Partha Sarathi Pal	EE	M	Asso.Professor	2.2.73	1.2.06	Ph.D
7	Subrata Biswas	EE	M	Asst.Professor	10.4.78	13.01.03	M.E.E ,Ph.D
8	Tridibesh Nag	EE	M	Asst.Professor	24.4.78	23.7.04	M.E.E ,Ph.D
9	Swapna Roy	EE	F	Asst.Professor	4.1.70	5.6.10	M.E.E ,Ph.D
10	Priyanka Roy	EE	F	Asst.Professor	17.7.83	6.7.07	M.Tech.
11	Sankhadip Saha	EE	M	Asst.Professor	25.5.83	1.11.07	M.Tech.
12	Subhasri Kar	EE	F	Asst.Professor	20.3.81	22.7.08	ME
13	Lipika Das	EE	F	Asst.Professor	22.6.84	9.7.09	M.E
14	Sathyaprabhakaran B	EE	M	Asst.Professor	9.10.77	15.7.09	ME, Ph.D(U)
15	Ananta Pal	EE	M	Asst.Professor	31.12.78	19.9.11	B.Tech,M.Tech
16	Deblina Maity	EE	F	Asst.Professor	11.5.89	18.7.13	B.Tech(EE),M.Tech(PS)
17	Prasun Sanki	EE	M	Asst.Professor	2.7.89	1.8.14	B.Tech, M.Tech.
18	Sampa De	EE	F	Asst.Professor	22.10.77	16.7.15	B.Tech, M.Tech.
19	Sindhura Gupta	EE	F	Asst.Professor	20.8.91	29.7.15	B.Tech, M.Tech.
20	Soham Chakraborty	EE	M	Asst.Professor	3.12.92	7.8.17	M.Tech(PS)
21	Supriyo Senapati	EE	M	Asst.Professor	3.7.84	7.8.17	ME(PS)
22	Abhishek Gupta	EE	M	Asst.Professor	7.10.89	3.8.18	ME
23	Manideepa Pal(Dey)	EE	F	Asst.Professor	20.11.81	1.4.10	B.E, M.Tech.
24	Swatilekha Sarkar	EE	F	Asst.Professor	21.9.81	11.9.06	M.Tech.
25	Aritra Dasgupta	EE	M	Asst.Professor	9.11.84	22.6.09	B.Tech, M.Tech.,Ph.D
26	Arijit Mukherjee	EE	M	Asst.Professor	27.12.89	17.8.17	B.Tech, M.Tech.
27	Tanmoy Saha	EE	M	Asst.Professor	29.11.94	17.8.17	B.Tech, M.Tech.
28	Ayindrila Roy	EE	F	Asst.Professor	19.12.82	12.3.18	M.Tech.
29	Arobindo Chandra	EE	M	Asst.Professor	1.5.85	12.3.18	M.Tech.
30	Debasish Biswas	EE	M	Asst.Professor	21.10.79	9.4.18	M.Tech.
31	Swanali Jhampati	EE	F	Asst.Professor	12.5.93	9.4.18	M.Tech.
32	A.H.Taslim Arif Kazi	EE	M	Asst.Professor	20.11.81	16.7.18	M.Tech.

S#	Name	Dept.	Gender	Designation	DOB	DOJ	Qualification
1	Sumitesh Majumder	AEIE	M	Asst.Professor	18.3.81	17.7.06	M.E
2	Subhendu Roy	AEIE	M	Asst.Professor	23.7.91	7.1.19	B.Tech, M.Tech
3	Aveek Mandal	AEIE	M	Asst.Professor	9.10.88	12.8.18	B.Tech, M.Tech
4	Sunandita Ghosh	AEIE	F	Asst.Professor	29.10.87	21.12.18	B.Tech, M.Tech
5	Ishita Bhar	AEIE	F	Asst.Professor	14.9.91	10.10.18	B.Tech, M.Tech
6	Tithi Makar	AEIE	F	Asst.Professor	1.7.91	8.1.19	B.Tech, M.Tech

7	Anita Biswas	AEIE	F	Asst.Professor	28.6.92	19.11.18	B.Tech, M.Tech
8	Poulomi Ghosh	AEIE	F	Asst.Professor	15.11.90	22.12.18	B.Tech, M.Tech
9	Suvaditya Majumdar	AEIE	F	Asst.Professor	30.1.91	16.9.18	B.Tech, M.Tech
10	Saswata Mukherjee	AEIE	M	Asst.Professor	23.3.90	22.7.18	B.Tech, M.Tech
11	Sanhita Dasgupta	AEIE	F	Asst.Professor	9.10.90	11.11.18	B.Tech, M.Tech
12	Sudipta Chakraborty	AEIE	F	Asst.Professor	11.11.90	2.11.18	B.Tech, M.Tech, Ph.D
13	Sudipta Mukherjee	AEIE	M	Asst.Professor	10.12.90	16.7.18	B.Tech, M.Tech

S#	Name	Dept.	Gender	Designation	DOB	DOJ	Qualification
1	Pradip Kumar Pal	ME	M	Professor	2.5.54	3.7.17	Ph.D
2	Sujit Ghoshal	ME	M	Professor	15.1.56	1.6.18	Ph.D
3	Debasis Barman	ME	M	Professor	20.10.61	4.4.01	BME,Integrated Ph.D
4	Kollol Bhattacharya	ME	M	Professor	1.1.51	7.1.15	B.E(ME),M.Tech(Indus. Mgmt), Fellowship
5	Anupam Haldar	ME	M	Asst.Professor	15.8.70	2.2.07	M.Prod.E, Ph.D
6	Buddhadeb Bandyopadhyay	ME	M	Asst.Professor	17.1.50	10.08.06	ME
7	Malay Kanti Naskar	ME	M	Asst.Professor	10.1.76	6.2.07	B.E,M.Tech
8	Kushal Bhattacharyya	ME	M	Asst.Professor	11.9.79	1.3.14	B.E,ME
9	Lidiya Priyadarshini K	ME	F	Asst.Professor	4.6.86	1.8.14	B.Tech,ME
10	Md. Niamot Ali	ME	M	Asst.Professor	20.12.88	1.8.14	B.E,ME
11	<i>Pankaj Kumar Sarkar</i>	ME	M	Asst.Professor	31.12.87	1.8.14	B.Tech,ME
12	<i>Amlan Paul</i>	ME	M	Asst.Professor	16-10-67	8.7.15	ME,Ph.D(U)
13	<i>Masud Rana</i>	ME	M	Asst.Professor	24.2.91	6.7.15	ME
14	<i>Amrendra Kumar</i>	ME	M	Asst.Professor	9.2.92	6.7.15	ME
15	<i>Sumanta Banerjee</i>	ME	M	Asst.Professor	21.1.88	13.7.17	ME
16	Apurba Das	ME	M	Asst.Professor	24.2.82	12.10.17	ME,Ph.D ( R )

S#	Name	Dept.	Gender	Designation	DOB	DOJ	Qualification
1	Amitava Gangopadhyay	CE	M	Professor	8.2.48	9.1.18	M.Tech
2	Sankar Chakraborty	CE	M	Professor	11.10.50	1.6.18	Ph.D
3	Biswajit Balmajumder	CE	M	Professor	1.6.51	19.7.18	M.Tech
4	Uttam Kumar Auddy	CE	M	Professor	21.9.55	9.7.18	M.E
5	Samaresh Pan	CE	M	Asso.Professor	6.1.82	4.8.15	PhD
6	Rabindra Nath Biswas	CE	M	Asso.Professor	2.3.49	17.07.14	M.Tech
7	Goutam Kumar Sadhu	CE	M	Asst.Professor	1.5.51	31.01.14	M.Tech
8	Arnab Dutta	CE	M	Asst.Professor	13.9.86	16.7.13	B.Tech,M.Tech
9	Pramita Deb Sarkar	CE	F	Asst.Professor	15.9.87	8.8.16	B.Tech, M.E, Ph.D ( R )
10	Aikatan Biswas	CE	M	Asst.Professor	2.12.91	2.8.16	B.Tech,M.Tech
11	Sanchari Ghosh	CE	F	Asst.Professor	2.12.91	6.2.17	B.Tech,M.E
12	Subha Prasad Chakraborty	CE	M	Asst.Professor	24.6.91	6.2.17	B.Tech,M.Tech
13	Sayandeep Bhattacharjee	CE	M	Asst. Professor	22.1.87	12.7.17	MCE
14	Deblekha Konar	CE	F	Asst. Professor	6.12.90	9.10.17	ME
15	Angshuman Sahu	CE	M	Asst. Professor	15.9.90	9.10.17	ME
16	Sadhan Mohanta	CE	M	Asst. Professor	2.6.87	16.2.18	ME

2018-19

Course	Dept	Intake	ADMISSION		REGISTERED	
			GEN	TFW	GENL	TFW
<b>4 yr B.Tech</b>	<b>BME</b>	30	27	2	25	2
	<b>CIVIL</b>	120	65	7	57	6
	<b>CSE</b>	120	116	6	105	6
	<b>ECE</b>	120	118	6	108	6
	<b>EE</b>	120	124	7	111	5
	<b>EIE</b>	60	53	3	50	3
	<b>IT</b>	90	85	5	78	5
	<b>ME</b>	120	88	6	77	6
	<b>Total</b>	<b>780</b>	<b>676</b>	<b>42</b>	<b>611</b>	<b>39</b>
	<b>3 yr B.Tech (Lateral)</b>	<b>BME</b>	7	1	0	1
<b>CIVIL</b>		35	34	0	31	0
<b>CSE</b>		25	15	0	14	0
<b>ECE</b>		27	9	0	9	0
<b>EE</b>		33	37	0	37	0
<b>EIE</b>		12	1	0	1	0
<b>IT</b>		23	3	0	3	0
<b>ME</b>		40	19	0	17	0
<b>Total</b>		<b>202</b>	<b>119</b>	<b>0</b>	<b>113</b>	<b>0</b>
<b>M.Tech</b>	<b>CSE</b>	18	2	0	2	0
	<b>ECE</b>	18	3	0	3	0
	<b>CIS</b>	18	2	0	2	0
	<b>PS</b>	18	4	0	2	0

2017-18	Dept	NSEC	ADM		Regn		App. Sem I Exam	
		Intake	GEN	TFW	GEN	TFW	GEN	TFW
4 yr B.Tech	<b>BME</b>	<b>30</b>	30	2	28	2	28	2
	<b>CIVIL</b>	<b>120</b>	105	4	95	4	95	4
	<b>CSE</b>	<b>120</b>	119	6	108	6	108	6
	<b>ECE</b>	<b>120</b>	126	6	120	6	120	6
	<b>EE</b>	<b>120</b>	114	6	101	5	101	5
	<b>EIE</b>	<b>60</b>	56	3	53	2	53	2
	<b>IT</b>	<b>90</b>	79	5	78	5	76	5
	<b>ME</b>	<b>120</b>	113	6	108	6	105	6
	<b>Total</b>	<b>780</b>	<b>742</b>	<b>38</b>	<b>691</b>	<b>36</b>	<b>686</b>	<b>36</b>
3 yr B.Tech (Lateral)	BME	7	4		4		4	
	CIVIL	35	31		31		31	
	CSE	25	19		17		17	
	ECE	27	20		20		20	
	EE	33	32		30		30	
	EIE	12	1		1		1	



	IT	23	0		0		0	
	ME	40	29		29		29	
	<b>Total</b>	<b>202</b>	<b>136</b>		<b>132</b>		<b>132</b>	
	<b>M-TECH CSE</b>	18	6		6		6	
	<b>M-TECH PS</b>	36	7		7		7	

2016-17

		Intake	TotAdm	TFW
<b>3 yr B.Tech (Lateral)</b>	BME	6	4	0
	CIVIL	24	27	0
	CSE	24	24	0
	ECE	24	24	0
	EE	24	30	0
	EIE	12	2	0
	IT	18	0	0
	ME	24	25	0
	Total	156	136	0
<b>4 yr B.Tech</b>	BME	30	30	1
	CIVIL	120	120	3
	CSE	120	125	6
	ECE	120	124	6
	EE	120	119	4
	EIE	60	65	2
	IT	90	92	4
	ME	120	118	6
	Total	780	793	32
<b>M.Tech</b>	CE	18	0	0
	CI	18	6	0
	CSE	18	3	0
	PS	36	8	0
	Total	90	17	0

#### List of Research Projects/ Consultancy Works

- No of Projects carried out, funding agency, grants received
- Publications (if any) out of research in last 3 Years out of masters project.
- Industry Linkage: NA
- MoUs with industries: 5 nos

LOA & Subsequent EOA till the current academic year are uploaded in the website.

Accounted Audited statements for the last 3 Years : available

Best Practices adopted (If any)